▼ 1st Floor

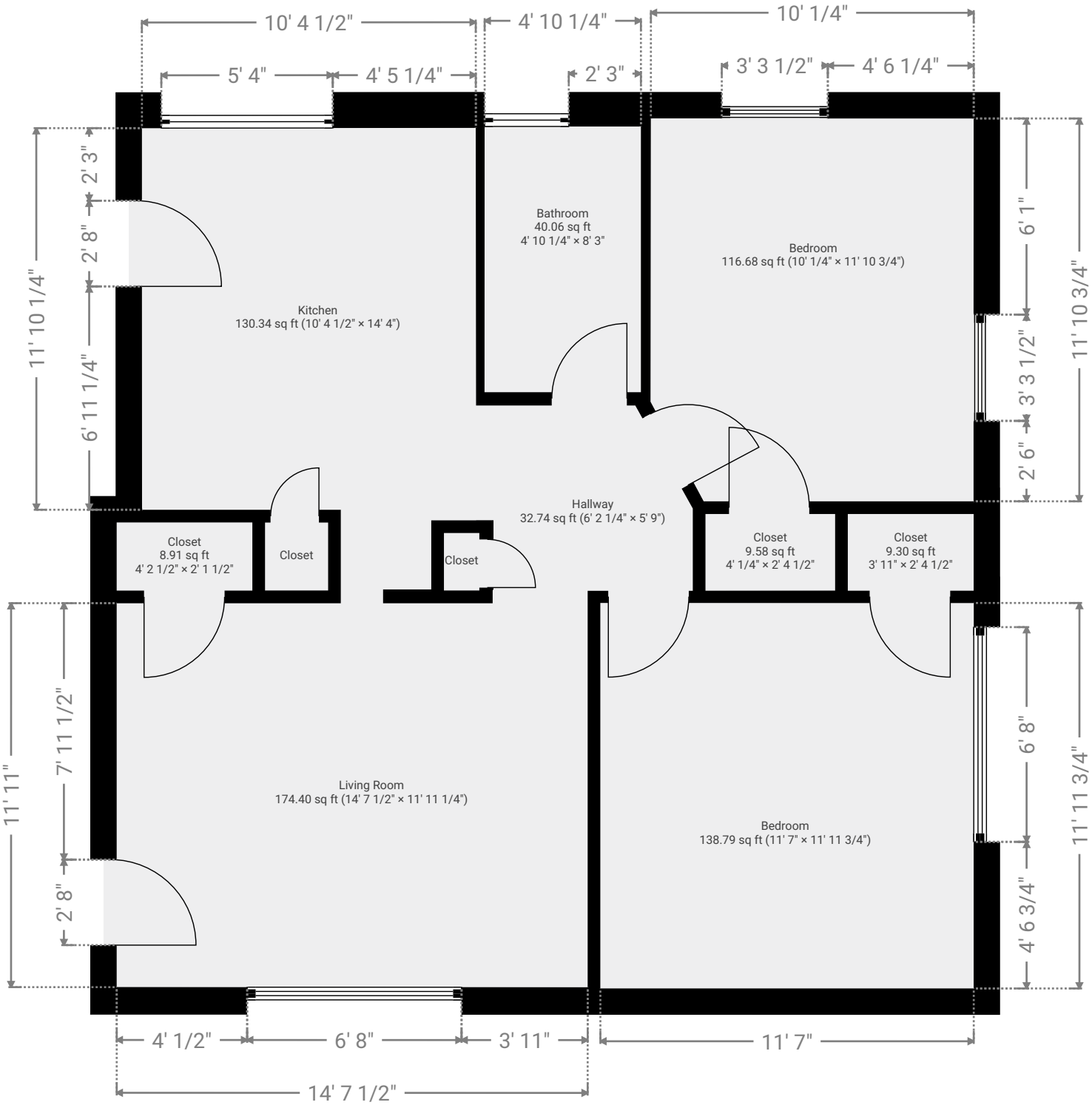

0' 2' 4' 6' 8'

1:53

Waltham Housing Authority
bhaggerty@walhouse.org

110 Pond Street, 02451 Waltham , MA
http://walhouse.org/

(781) 894-3357